

November 2010

Volume 3, Issue 10

3312 44th Street
Lubbock, TX 79413

Red Raider Road Race October 16, 2010 RACE REPORT

The Red Raider Road Race was a record-breaker this year. We set a record for the largest number of registered runners (= 673), the largest number of people who showed up and raced (= 570) and we had some course speed records set by the runners. A new course record for the men's overall 5k was set by Coronado High School x-country standout - Donovan Torres - 15:33, also the age-group record for 16-19! On the women's side, we had a new record in the 10k for the F55-59 age division - Bobbie Jester-Glasscock, 56, of Amarillo, with a time of 52:35, and Kristi Starr, 40, of Lubbock set the new record for the Athena division in the 10k clocking a time of 51:10.

This race is designed to be a fundraiser for the RRRR scholarship program. This year we were thrilled to award six scholarships to students who are attending Texas Tech University. They include: Amy McAlexander, Seydou Toe', Benard Ogola, Allie Hogan, Cody Clark, and Lindsey Trout. Amy, Seydou, Benard, and Lindsey were on-hand to help volunteer during the race and we were happy to show them off.

With the perfect weather, a touch of cool autumn in the air, and anticipation for the TTU vs. OSU football game later in the afternoon, our runners and volunteers were all in fine form. Thanks to all of the runners who came out and made it a wonderful race.

Thanks also to all of the RRRR volunteers! Without them, the race would not have happened. The volunteers included (in no particular order): Amy McAlexander (a RRRR scholarship recipient), Tammy Moriearty, Lee Cohen, Mandy Poklikua, Suzan Caudle, Barbara Murphy, Ron Lubowicz, Leesa Price, Jimmy Clark, Gonzalo Ramirez, Candy Patterson, Jennifer Snead, Amy Lovett, Mike McDonald, Iris Rivero, Kristi Dodson, Seydou Toe' (RRRR scholarship recipient), Benard Ogola (RRRR scholarship recipient), Mike Greer, Dee Dee Odorizzi, Terry Dalton, Mike Kelley, David Higgins, Tony Aieman, Randy Holloway, Mont McLendon, Bill and Sally Roger, PJ and Wayne Sullivan, George Jury, Larry Byrd, Lindsey Trout (RRRR scholarship recipient), Kelly Lange, Shannon Anderson, and David Haukos. Thanks also to Melany Mallory and all of the students from the TTUHSC National Student Speech, Language and Hearing Association (NSSLHA). They help every year and we sincerely appreciate their assistance.

Thanks also to those groups on the TTU campus that helped with the development of this race: TTU Alumni Association (Jim Douglass, Susan Bowen, Don Johnston), TTU Student Rec Center (Steve Waden and Curtis Henderson), TTU Police Department (Sgt. Mark Haney and Sgt. Dennis Clements), and TTU Traffic and Parking (Craig Cotton).

Jill Haukos, Race Director

In This Issue

- 29th Annual "Red Raider Road Race"
5K Results.....2 & 3
- 29th Annual "Red Raider Road Race"
10K Results.....4 & 5
- CS Standings.....6 - 7
- Buffalo Wallow And Turkey Trot
Event Records.....8
- Turkey Trot Event Records.....8
- Buffalo Wallow Information.....9
- WTRC Calendar.....10

WTRC Officers

President - Ron Lubowicz
(O) 781-0231
E-mail: ronlubo@aol.com

Internal Vice-President -
James Livermore
(H) 806-792-5815
E-mail: jlmore@nts-online.net

External Vice-President
Terry Dalton

Secretary- Wendy Anderson
E-mail: teachwa@yahoo.com

Treasurer - David Higgins
(H) 785-8562 (O) 795-5823
E-mail: d_higgins69@hotmail.com

Past President - Mike Kelley
(H) 765-0441
E-mail: mkellejrun@yahoo.com

Directors

Newsletter Director - Rose Hoeve
(H) 829-2381, (O) 773-1856
E-mail: rosehoeve@hotmail.com

Internal Race Director
Randy Holloway
(H) 794-7512, (O) 789-1547
E-mail: randyholloway@sbcglobal.net

Equipment Director - George Jury
(H) 792-1237, (W) 792-3291
E-mail: rungwj@aol.com

Race Calendar Director
Suzan Caudle
(H) 799-3813
E-mail: suzieq5279407@yahoo.com

Membership Director
Iris Rivero, 722-7026
Iris_rivero3@hotmail.com

Club Historian - James Livermore
(H) 792-5815
E-mail: jlmore@nts-online.net

W. T. R. C. RACES ARE USUALLY HELD THE 2ND
SATURDAY OF EACH MONTH.

The WTRC monthly business meeting is Tuesday, Nov. 02, 2010 @ 7:00 p.m. at Ron Lubowicz's Office, 3309 67th Street, Lubbock, All Members are welcome.

2010 38th Annual Buffalo Wallow Races
Half Marathon and 2 Miles, Saturday, November 13, 2010
Race Starts @ 9:00 A.M., Church Parking Lot
Buffalo Springs Lake Park, Mike Kelley, Race Director
(806) 765-0441

THE 29th ANNUAL RED RAIDER ROAD RACES 5K
BeneFITing the WTRC Scholarship Fund
Lubbock, Texas October 16, 2010

Place	Name	Div	Ag	S	Town	St	5k	Pace	Place	Name	Div	Ag	S	Town	St	5k	Pace
1	DONOVAN Torres	1	M1619	17	M LUBBOCK	TX	15:33	5:01	81	CLARISSA CALDERON	3	F2529	26	F LUBBOCK	TX	25:34	8:14
2	ANDREW SMITH	2	M1619	17	M SHALLOWATER	TX	17:29	5:38	82	KOHL weaver	8	M1315	13	M LUBBOCK	TX	25:36	8:15
3	LUCAS Morris	3	M1619	18	M LUBBOCK	TX	17:44	5:43	83	BRIAN TORGERSON	6	M3034	31	M WOLFFORTH	TX	25:40	8:16
4	CONNOR LOFTIS	4	M1619	16	M SHALLOWATER	TX	18:37	6:00	84	CYNTHIA ROSALES	4	F1315	15	F TULIA	TX	25:47	8:18
5	DAVID Rogowski	1	M4044	43	M LUBBOCK	TX	18:54	6:05	85	TIFFANY SUBEALDEA	5	F1315	15	F TULIA	TX	25:50	8:19
6	TREVOR FRANKLIN	5	M1619	16	M SHALLOWATER	TX	18:57	6:06	86	NICOLE Hood	6	F1315	13	F LUBBOCK	TX	26:10	8:26
7	JOHN Rushing	6	M1619	19	M LUBBOCK	TX	19:11	6:11	87	MALLORI Mcgregor	2	F0112	12	F LUBBOCK	TX	26:13	8:27
8	MATTHEW ISLAS	7	M1619	17	M SHALLOWATER	TX	19:19	6:13	88	DEBBIE Toman	3	F3034	34	F LUBBOCK	TX	26:14	8:27
9	REYMUENDO MONTOYA	1	M1315	15	M TULIA	TX	19:28	6:16	89	COLE AGNEW	4	M0112	8	M LUBBOCK	TX	26:19	8:29
10	BROOKS Heise	1	M3539	36	M LUBBOCK	TX	19:44	6:21	90	JEREMY Parson	2	M2024	21	M AMARILLO	TX	26:20	8:29
11	JASON HUNT	1	M2529	26	M LUBBOCK	TX	20:05	6:28	91	CHARLOTTE DUNLAP	4	F2024	21	F LUBBOCK	TX	26:27	8:31
12	AJ KOTULCK	8	M1619	18	M SHALLOWATER	TX	20:27	6:35	92	CODY Brockman	6	M2529	29	M LUBBOCK	TX	26:29	8:32
13	JACKIE CANNON	1	M5054	54	M AMARILLO	TX	20:32	6:37	93	DARRELL MCMILLEN	1	M6064	63	M LUBBOCK	TX	26:32	8:33
14	MARRAY Maddox	2	M4044	40	M LUBBOCK	TX	21:02	6:46	94	CAMERON Kral	5	M0112	9	M LUBBOCK	TX	26:33	8:33
15	COLE NELSON	9	M1619	16	M SHALLOWATER	TX	21:11	6:49	95	ED PRICE	4	M5054	54	M LUBBOCK	TX	26:39	8:35
16	CHRIS ANKRUM	3	M4044	43	M SHEPERDSTOWN	WV	21:17	6:51	96	JOEY Hernandez	7	M3034	34	M WOLFFORTH	TX	26:39	8:35
17	MICHAEL Garcia	1	M2024	24	M LUBBOCK	TX	21:19	6:52	97	CHRISTOPHER Hall	9	M1315	14	M LUBBOCK	TX	26:45	8:37
18	NATHAN CONROY	10	M1619	18	M LUBBOCK	TX	21:20	6:52	98	MATTHEW Gomez	6	M0112	10	M TULIA	TX	26:46	8:37
19	KATIE SKEENS	1	F2529	28	F LUBBOCK	TX	21:22	6:53	99	CLINT Birdwell	8	M3034	32	M	TX	26:47	8:37
20	IGNACIO Vasquez	4	M4044	43	M LUBBOCK	TX	21:25	6:54	100	SARAH Tilford	5	F2024	24	F LUBBOCK	TX	26:52	8:39
21	WES Jackson	1	M0112	12	M SHALLOWATER	TX	21:46	7:01	101	YESLIN FRIAS	8	F1619	16	F LUBBOCK	TX	26:54	8:40
22	JANDA Jackson	1	F4044	41	F LUBBOCK	TX	22:01	7:06	102	CHRIS JAMES	9	M3034	30	M LUBBOCK	TX	27:07	8:44
23	KYLE Lukert	2	M3539	36	M LUBBOCK	TX	22:11	7:09	103	MARIA CARRILLO	4	F3034	30	F LUBBOCK	TX	27:09	8:45
24	RYAN RAMIREZ	11	M1619	16	M TULIA	TX	22:14	7:10	104	ASHLEIGH Adcock	6	F2024	20	F LUBBOCK	TX	27:10	8:45
25	JOHNATHAN LUNA	12	M1619	16	M TULIA	TX	22:15	7:10	105	KEVIN CROWDER	3	M2024	21	M LUBBOCK	TX	27:15	8:47
26	GRAHAM NELSON	2	M1315	14	M SHALLOWATER	TX	22:22	7:12	106	THAD Lusk	7	M2529	29	M GEORGETOWN	TX	27:16	8:47
27	CODY BERRYMAN	3	M1315	14	M SHALLOWATER	TX	22:23	7:13	107	CHRISTOPHER HAZELIP	17	M1619	16	M TYLER	TX	27:16	8:47
28	MARITZA HERNANDEZ	1	F1315	13	F TULIA	TX	22:25	7:13	108	KRISTEN Bigbee	5	F3034	30	F LUBBOCK	TX	27:17	8:47
29	RYAN ECKLES	13	M1619	18	M SHALLOWATER	TX	22:26	7:13	109	DEBBIE Aguirre	2	F4549	49	F LUBBOCK	TX	27:19	8:48
30	JEREMY Torres	1	M3034	30	M SLATON	TX	22:28	7:14	110	DENNIS ORiley	5	M5054	52	M ROWLETT	TX	27:22	8:49
31	JARED SERVANTEZ	4	M1315	14	M SHALLOWATER	TX	22:29	7:14	111	JOSH Haney	7	M0112	12	M WOLFFORTH	TX	27:32	8:52
32	KENZI CALLAWAY	1	F1619	16	F SHALLOWATER	TX	22:31	7:15	112	KALE Jones	8	M2529	26	M LUBBOCK	TX	27:36	8:53
33	REBECCA SPRUELL	2	F1619	16	F SHALLOWATER	TX	22:32	7:15	113	EARL Washington	8	M0112	10	M LUBBOCK	TX	27:40	8:55
34	SARA WARREN	3	F1619	17	F SHALLOWATER	TX	22:36	7:17	114	NONNIE Peters	6	F3034	31	F LUBBOCK	TX	27:44	8:56
35	TARA PRICE	2	F1315	15	F SHALLOWATER	TX	22:37	7:17	115	RICH SMITH	8	M4044	40	M LUBBOCK	TX	27:48	8:57
36	DUSTIN Plattor	14	M1619	16	M ROUND ROCK	TX	22:49	7:21	116	MILES Day	9	M4044	43	M LUBBOCK	TX	27:49	8:58
37	JOHN JACOBSON	3	M3539	37	M LUBBOCK	TX	22:54	7:23	117	LACI Bridges	4	F2529	26	F LEVELLAND	TX	27:50	8:58
38	JAIR MACIAS	15	M1619	16	M TULIA	TX	23:03	7:25	118	JEFF Tumlinson	10	M3034	31	M LUBBOCK	TX	27:54	8:59
39	MATTHEW DIAZ	16	M1619	17	M TULIA	TX	23:11	7:28	119	KAMMY PHILBRICK	3	F4549	49	F LUBBOCK	TX	27:55	8:59
40	VANESSA AVILA	4	F1619	18	F TULIA	TX	23:13	7:29	120	TRINITY Ramirez	3	F0112	11	F TULIA	TX	28:04	9:03
41	BRYAN Stokes	2	M2529	25	M LUBBOCK	TX	23:18	7:30	121	ANTHONY Catherall	9	M2529	25	M ANTON	TX	28:08	9:04
42	WESLEY Everett	4	M3539	35	M LUBBOCK	TX	23:19	7:31	122	NORMA GARCIA	3	F4044	41	F LUBBOCK	TX	28:09	9:04
43	ALLISON MALDONADO	3	F1315	15	F SHALLOWATER	TX	23:22	7:31	123	MAKYNLEE MENDOZA	4	F0112	12	F MORTON	TX	28:10	9:04
44	PAUL Moats	5	M4044	42	M ABERNATHY	TX	23:27	7:33	124	HANNAH Alexander	5	F0112	10	F LUBBOCK	TX	28:14	9:06
45	BRITTANY HALL	5	F1619	16	F SHALLOWATER	TX	23:28	7:34	125	TOM Griffin	2	M6064	61	M AMARILLO	TX	28:22	9:08
46	GABRIEL OLAGUE	5	M1315	15	M TULIA	TX	23:34	7:35	126	KARL Anderson	4	M2024	22	M LUBBOCK	TX	28:23	9:08
47	DAVID Doyle	2	M5054	52	M LUBBOCK	TX	23:50	7:41	127	FRED Constancio	4	M5559	57	M LUBBOCK	TX	28:23	9:09
48	AMANDA COLE	6	F1619	16	F SHALLOWATER	TX	23:56	7:43	128	SHANDA RODRIGUEZ	7	F3034	32	F LUBBOCK	TX	28:26	9:09
49	TAMMY Beasley	1	F3539	36	F SPRINGFIELD	MO	24:02	7:45	129	TROY Pratt	10	M4044	44	M LUBBOCK	TX	28:35	9:12
50	MAYRA Villagomez	1	F2024	21	F TULIA	TX	24:06	7:46	130	BLAIRE Elbert	7	F1315	13	F LUBBOCK	TX	28:36	9:13
51	RAE Rousseau	2	F2024	23	F PLAINVIEW	TX	24:13	7:48	131	RYAN Bigbee	11	M3034	31	M LUBBOCK	TX	28:37	9:13
52	NOE Valles	6	M4044	44	M LUBBOCK	TX	24:17	7:49	132	JENNIFER DICKEY	7	F2024	20	F LUBBOCK	TX	28:40	9:14
53	MATT Hathaway	6	M1315	14	M LUBBOCK	TX	24:20	7:50	133	DEANA Martin	4	F4044	42	F SHALLOWATER	TX	28:45	9:16
54	BRIAN LINDSEY	7	M4044	40	M LUBBOCK	TX	24:20	7:50	134	SHANA CAMARATA	5	F4044	44	F AMARILLO	TX	28:57	9:19
55	DAMON PROVENCE	1	M5559	59	M SUDAN	TX	24:22	7:51	135	NATHAN Lonngren	10	M1315	14	M LUBBOCK	TX	29:00	9:20
56	SAMMIE Bustamante II	5	M3539	36	M ODESSA	TX	24:24	7:52	136	KRISTIN Martin	5	F2529	29	F LUBBOCK	TX	29:01	9:21
57	AMBER Medrano	1	F3034	33	F LUBBOCK	TX	24:29	7:53	137	RUSSEL Martin	6	M5054	52	M SHALLOWATER	TX	29:10	9:24
58	ALFRED Moreno	3	M2529	29	M LUBBOCK	TX	24:31	7:54	138	ALEXANDREA Moroles	8	F2024	20	F LUBBOCK	TX	29:12	9:24
59	SARAH Fumagalli	2	F2529	26	F LUBBOCK	TX	24:35	7:55	139	QUINN DEAL	5	M2024	23	M LUBBOCK	TX	29:17	9:26
60	STEVEN Morales	4	M2529	25	M LUBOCK	TX	24:36	7:55	140	KAYLA SAYEGH	9	F2024	21	F LUBBOCK	TX	29:21	9:27
61	JASON Thompson	2	M3034	34	M WOLFFORTH	TX	24:39	7:56	141	LEANNA Elbert	4	F4549	46	F LUBBOCK	TX	29:21	9:27
62	VANESSA Aguirre	2	F3539	37	F LUBBOCK	TX	24:41	7:57	142	KAITLYN CULBERTSON	10	F2024	20	F LUBBOCK	TX	29:22	9:27
63	B.J. KLEIN	6	M3539	36	M NAZARETH	TX	24:42	7:57	143	KACI Tumlinson	11	F2024	23	F LUBBOCK	TX	29:28	9:29
64	BAILEY ROUSSEAU	7	F1619	16	F TULIA	TX	24:46	7:59	144	KYLA Whitworth	6	F2529	29	F WOLFFORTH	TX	29:30	9:30
65	STEPHEN Hanks	3	M3034	34	M LUBBOCK	TX	24:48	7:59	145	DEBBIE Callaham	6	F4044	41	F SHALLOWATER	TX	29:32	9:31
66	ADAM Hernandez	4	M3034	30	M WOLFFORTH	TX	24:49	8:00	146	JUSTIN Selleck	12	M3034	33	M LUBBOCK	TX	29:37	9:32
67	MELANIE McVey	1	F4549	49	F SUNDOWN	TX	24:50	8:00	147	CAROLYN Stangl	3	F3539	35	F LUBBOCK	TX	29:44	9:34
68	CHASE Patton	5	M2529	26	M AUSTIN	TX	24:51	8:00	148	KRISTA Pounds	4	F3539	36	F LUBBOCK	TX	29:44	9:35
69	AUSTIN Preiss	7	M1315	15	M LUBBOCK	TX	24:52	8:00	149	JAMIE Burow	8	F3034	33	F HOPE	TX	29:46	9:35
70	BROOKE Harlan	1	F0112	11	F LUBBOCK	TX	24:54	8:01	150	DAHLIA Hood	1	F5054	51	F LUBBOCK	TX	29:51	9:37
71	GONZALO Ramirez	3	M5054	54	M LUBBOCK	TX	24:55	8:01	151	JOSH Emanuel	9	M0112	12	M LUBBOCK	TX	29:56	9:38
72	LEE HANDLIN	2	F4044	41	F LUBBOCK	TX	24:56	8:02	152	ZACK RODRIGUEZ	13	M3034	34	M LUBBOCK	TX	29:57	9:39
73	NOAH Rodriguez	2	M0112	11	M LUBBOCK	TX	24:57	8:02	153	LOUIS Hilliard	8	M3539	36	M LUBBOCK	TX	30:02	9:40
74	BRETT Berger	3	M0112	12	M LUBBOCK	TX	25:05	8:05	154	FRANK ORTIZ	9	M3539	37	M LUBBOCK	TX	30:06	9:42
75	LUIS CARDENAS	2	M5559	58	M LUBBOCK	TX	25:06	8:05	155	JENESSA Depriester	8	F1315	14	F LUBBOCK	TX	30:07	9:42
76	CHRISTINE Steen	2	F3034	31	F LUBBOCK	TX	25:08	8:06	156	LISA Solomon	7	F4044	40	F LUBBOCK	TX	30:09	9:42
77	HEDGE Martin	7	M3539	35	M LUBBOCK	TX	25:12	8:07	157	CHRIS Callander	11	M1315	13	M LUBBOCK	TX	30:09	9:43
78	DAN Gideon	3	M5559	57	M IRVING	TX	25:15	8:08	158	JORDAN Selleck	6	F0112	9	F LUBBOCK	TX	30:10	9:43
79	ISAAC Munoz Jr	5	M3034	34	M LUBBOCK	TX	25:17	8:09	159	LES KINMAN	1	M4549	45	M LUBBOCK	TX	30:11	9:43
80	CECILY DARWIN	3	F2024	20	F LUBBOCK	TX	25:29	8:12	160	CYNTHIA Holley	7	F2529	26	F LUBBOCK	TX	30:21	9:46

THE 29th ANNUAL RED RAIDER ROAD RACES 5K
BenefITing the WTRC Scholarship Fund
Lubbock, Texas October 16, 2010

Place	Name	Div	Div	Ag	S	Town	St	5k	Pace	Place	Name	Div	Div	Ag	S	Town	St	5k	Pace
161	KASEY Claborn	8	F	2529	26	F STILLWATER	OK	30:24	9:47	241	GINGER Hall	14	F	3034	34	F LUBBOCK	TX	35:23	11:24
162	ELIZABETH Hadzic	5	F	3539	37	F LUBBOCK	TX	30:25	9:48	242	BRENDA Hernandez	14	F	3539	39	F IDALOU	TX	35:24	11:24
163	JIM HARRIS	1	M	6569	68	M HOBBS	NM	30:25	9:48	243	KYLE Watkins	12	M	3539	35	M MIDLAND	TX	35:26	11:25
164	EDUARDO Ozuna	14	M	3034	33	M LUBBOCK	TX	30:28	9:49	244	CYNDI King	11	F	4044	41	F LUBBOCK	TX	35:27	11:25
165	COLLEEN BarryGoodman	9	F	3034	33	F LUBBOCK	TX	30:32	9:50	245	CRYSTAL Pellam	15	F	3539	35	F LUBBOCK	TX	35:33	11:27
166	JAMES Preiss	7	M	5054	50	M LUBBOCK	TX	30:33	9:50	246	BRETT Harris	14	M	0112	8	M LUBBOCK	TX	35:36	11:28
167	KATE Cross	9	F	2529	25	F LUBBOCK	TX	30:35	9:51	247	KRYSTAL MORALES	19	F	2024	24	F LUBBOCK	TX	35:37	11:28
168	HEIDI Hodges	10	F	3034	30	F LUBBOCK	TX	30:36	9:51	248	MONICA Gomez	15	F	3034	33	F TULLIA	TX	35:43	11:30
169	JOHN Griffin	10	M	2529	28	M LUBBOCK	TX	30:42	9:53	249	ALANA Carr	16	F	3034	31	F LITTLEFIELD	TX	35:46	11:31
170	CHRISTOPHER BOLINGER	15	M	3034	32	M LUBBOCK	TX	30:45	9:54	250	SUSIE Chandler	3	F	5054	54	F MIDLAND	TX	35:50	11:32
171	KRISTILIE Reyna	5	F	4549	47	F LUBBOCK	TX	30:46	9:54	251	BRANDON Willis	15	M	0112	12	M LUBBOCK	TX	35:58	11:35
172	ABBY Probst	12	F	2024	21	F LUBBOCK	TX	30:48	9:55	252	JENNIFER Bozeman	17	F	3034	34	F LUBBOCK	TX	36:03	11:37
173	ASHLEY Catherall	10	F	2529	26	F ANTON	TX	30:48	9:55	253	LETTITIA Munoz	16	F	3539	35	F LUBBOCK	TX	36:11	11:39
174	BILL Pasewark	8	M	5054	53	M LUBBOCK	TX	30:50	9:56	254	HEATHER May	23	F	2529	25	F LUBBOCK	TX	36:14	11:40
175	MARICARMEN SOLIS	6	F	3539	37	F LEVELLAND	TX	30:52	9:57	255	JENNIFER McClendon	12	F	4044	44	F LUBBOCK	TX	36:27	11:44
176	KATIE Gouge	13	F	2024	21	F LUBBOCK	TX	30:53	9:57	256	CHRISSEY Sosebee	20	F	2024	22	F LUBBOCK	TX	36:35	11:47
177	ROSE Hoeve	8	F	4044	43	F RANSOM CANYON	TX	31:04	10:00	257	VANESSA Smith	24	F	2529	26	F SNYDER	TX	36:55	11:53
178	MIKE Anderson	6	M	2024	23	M LUBBOCK	TX	31:05	10:01	258	HEATHER Carr	25	F	2529	28	F STANTON	TX	37:01	11:55
179	GREYON MARIN	11	M	2529	29	M LUBBOCK	TX	31:06	10:01	259	BEAU Miller	16	M	0112	9	M LUBBOCK	TX	37:03	11:56
180	JENNIFER Douglas	7	F	3539	37	F ODESSA	TX	31:07	10:01	260	ABBY Miller	7	F	0112	8	F LUBBOCK	TX	37:04	11:56
181	CATHY Sosebee	6	F	4549	49	F GILMER	TX	31:10	10:02	261	JULIAN Hall	17	M	0112	10	M LUBBOCK	TX	37:09	11:58
182	FRANCESCA Flores	14	F	2024	23	F LUBBOCK	TX	31:11	10:02	262	STACY Davis	13	F	4044	40	F HOBBS	NM	37:11	11:58
183	DAVID Kremmer	2	M	4549	49	M LAKE JACKSON	TX	31:12	10:03	263	BETH Fritsch	18	F	3034	32	F LUBBOCK	TX	37:14	11:59
184	KIRSTIN HAZELIP	9	F	1619	19	F TYLER	TX	31:14	10:03	264	RICK LAMPE	3	M	6569	66	M LUBBOCK	TX	37:17	12:00
185	CHRIS HAZELIP	11	M	4044	43	M TYLER	TX	31:14	10:04	265	MELISSA Morgan	4	F	5054	53	F MINERAL WELLS	TX	37:18	12:01
186	CHRIS Solomon	10	M	3539	38	M LUBBOCK	TX	31:15	10:04	266	KIMBERLEE Stevens	17	F	3539	39	F LUBBOCK	TX	37:19	12:01
187	ABRAHAM MONTALVO	10	M	0112	12	M PLAINVIEW	TX	31:20	10:05	267	NATALIE RAYBURN	8	F	0112	7	F LUBBOCK	TX	37:25	12:03
188	BILL Felton	1	M	7099	76	M LUBBOCK	TX	31:23	10:06	268	ALLISON BELISLE	19	F	3034	31	F LUBBOCK	TX	37:34	12:06
189	JONI Ogle	11	F	2529	29	F MIDLAND	TX	31:34	10:10	269	DARBARA Popanz	26	F	2529	29	F	TX	37:53	12:12
190	MARY Iyer	8	F	3539	39	F LUBBOCK	TX	31:36	10:10	270	FRED Popanz	13	M	3539	36	M	TX	38:01	12:15
191	LINDSAY Ferguson	13	F	2529	29	F DALLAS	TX	31:37	10:11	271	AMY ACKER	21	F	2024	20	F LUBBOCK	TX	38:13	12:18
192	AMY Simpson	13	F	2529	28	F DALLAS	TX	31:45	10:13	272	FRANK Vallie	8	M	5559	57	M DENVER CITY	TX	38:16	12:19
193	LAUREN Wright	15	F	2024	21	F LUBBOCK	TX	31:46	10:14	273	JORDAN LASSITER	27	F	2529	25	F LUBBOCK	TX	38:27	12:23
194	DIANA OLIVAREZ	2	F	5054	50	F LUBBOCK	TX	31:46	10:14	274	DAVE MARCINKOWSKI	12	M	4044	40	F LUBBOCK	TX	38:42	12:28
195	KERI MOORE	9	F	3539	37	F LUBBOCK	TX	31:47	10:14	275	JENNY Watson	14	F	4044	40	F LUBBOCK	TX	38:43	12:28
196	TODD Nelson	7	M	2024	21	M LUBBOCK	TX	31:58	10:18	276	JOSIE Aleman	1	F	5559	59	F LUBBOCK	TX	38:45	12:29
197	LINDSEY MAY	14	F	2529	27	F LUBBOCK	TX	32:02	10:19	277	JENIFER Watkins	20	F	3034	34	F MIDLAND	TX	38:50	12:30
198	AMANDA Shelton	15	F	2529	29	F AMARILLO	TX	32:03	10:19	278	DAVID Aguirre	14	M	3539	38	M LUBBOCK	TX	38:52	12:31
199	WENDY Schilling	16	F	2529	25	F FARWELL	TX	32:07	10:21	279	ANKRUM QUINN	18	F	3539	39	F LUBBOCK	TX	38:54	12:32
200	ALICIA Martinez	16	F	2024	20	F LUBBOCK	TX	32:15	10:23	280	JOE BARWINSKI	11	M	5054	53	M HUMBLE	TX	39:05	12:35
201	CRAIG JACKSON	3	M	4549	45	M LUBBOCK	TX	32:18	10:24	281	WENDY Moats	15	F	4044	42	F ABERNATHY	TX	39:09	12:36
202	MALORRI HUGHES	17	F	2024	20	F LUBBOCK	TX	32:18	10:24	282	KATHY Bingham	16	F	4044	44	F LUBBOCK	TX	39:38	12:46
203	STEVEN Jenkins	16	M	3034	33	M LUBBOCK	TX	32:21	10:25	283	PATRICIA Schemp	19	F	3539	36	F LUBBOCK	TX	39:53	12:51
204	KENDA Wines	17	F	2529	29	F LUBBOCK	TX	32:22	10:25	284	JOHN Morgan	12	M	5054	52	M MINERAL WELLS	TX	40:14	12:57
205	JOHN Claborn	5	M	5559	55	M LUBBOCK	TX	32:22	10:25	285	BRIAN KLEIN	13	M	4044	40	M NAZARETH	TX	40:16	12:58
206	AUSTIN Martin	12	M	1315	15	M SHALLOWATER	TX	32:29	10:28	286	AVERY Dickson	9	F	0112	10	F LUBBOCK	TX	40:45	13:07
207	DOUG Hensly	9	M	5054	50	M LUBBOCK	TX	32:39	10:31	287	JEREMY Dickson	18	M	3034	34	M LUBBOCK	TX	40:48	13:08
208	KELLY Harkey	18	F	2024	23	F LUBBOCK	TX	32:40	10:31	288	ELIZABETH Baiza	20	F	3539	37	F LUBBOCK	TX	41:12	13:16
209	CASSIE Jones	10	F	1619	17	F ANTON	TX	32:41	10:32	289	MARK Chandler	9	M	5559	55	M MIDLAND	TX	41:14	13:17
210	JORDAN Thetford	11	F	1619	16	F ANTON	TX	32:44	10:32	290	TERESA Young	21	F	3539	38	F PLAINVIEW	TX	41:43	13:26
211	BEN MARCINKOWSKI	11	M	0112	7	M LUBBOCK	TX	32:45	10:33	291	ZANE GRAY	10	F	0112	7	F LUBBOCK	TX	42:04	13:33
212	DAWNDR A Sechrist	9	F	4044	43	F LUBBOCK	TX	32:46	10:33	292	MARK JACOBS	9	M	2024	23	M LUBBOCK	TX	42:37	13:43
213	JAY Flusche	10	M	5054	50	M HOUSTON	TX	32:47	10:33	293	JENNIFER Gray	22	F	3539	39	F LUBBOCK	TX	42:49	13:47
214	JAMIE Torres	11	F	3034	30	F LUBBOCK	TX	32:48	10:34	294	KATIE ALEXANDER	9	F	1315	13	F LUBBOCK	TX	42:52	13:48
215	REAGAN Stewart	12	M	0112	11	M LUBBOCK	TX	32:54	10:36	295	CRAIG LaVern	10	M	2024	21	M LUBBOCK	TX	43:09	13:54
216	TIM Grissom	4	M	4549	46	M LUBBOCK	TX	32:55	10:36	296	TIM ALEXANDER	15	M	3539	37	M LUBBOCK	TX	43:25	13:59
217	ADAM andrews	6	M	5559	56	M LUBBOCK	TX	32:57	10:37	297	MARY Baiza	1	F	6099	66	F POST	TX	43:46	14:06
218	TIFFANIE Brooks	10	F	3539	39	F WOLFFORTH	TX	32:58	10:37	298	PHILIP JONES	16	M	3539	37	M LUBBOCK	TX	44:12	14:14
219	GRAHAM Pasewark	18	M	1619	17	M LUBBOCK	TX	33:05	10:39	299	KELSON JONES	18	M	0112	9	M LUBBOCK	TX	44:20	14:16
220	MIKE Selleck	7	M	5559	59	M RANSOM CANYON	TX	33:10	10:41	300	PHIL ZOLMAN	13	M	5054	53	M TULLIA	TX	44:32	14:20
221	HOLLY Rasco	18	F	2529	29	F LUBBOCK	TX	33:22	10:45	301	LYNETT WALKER	17	F	4044	41	F TULLIA	TX	49:57	16:05
222	DEBBIE CRISWELL	7	F	4549	47	F TULLIA	TX	33:25	10:46	302	SAMMY JO Tidenberg	28	F	2529	26	F CLOVIS	NM	49:58	16:05
223	BRITTNEY BECK	19	F	2529	26	F LUBBOCK	TX	33:33	10:48	303	KELLI Wilson	23	F	3539	39	F LUBBOCK	TX	51:02	16:26
224	JADE SHANK	12	F	1619	19	F LUBBOCK	TX	33:41	10:51	304	SONJA MATER	24	F	3539	39	F LUBBOCK	TX	51:03	16:26
225	CAMI Collins	11	F	3539	35	F AUSTIN	TX	33:47	10:53	305	ERICA Mater	29	F	2529	28	F LUBBOCK	TX	51:24	16:33
226	CHRISTI Daily	10	F	4044	40	F ABERNATHY	TX	33:50	10:54										
227	KYLE Pace	8	M	2024	21	M LUBBOCK	TX	33:57	10:56										
228	RANDELL Neuman	5	M	4549	49	M LUBBOCK	TX	33:58	10:56										
229	DEIDRE PUTNAM-GARCIA	12	F	3539	36	F LUBBOCK	TX	34:02	10:57										
230	BRIAN Pellam	11	M	3539	38	M LUBBOCK	TX	34:09	11:00										
231	JAXON Quimby	13	M	0112	7	M LUBBOCK	TX	34:09	11:00										
232	NIKKI Sumrall	20	F	2529	29	F LUBBOCK	TX	34:22	11:04										
233	DONNA Sayegh	8	F	4549	49	F CEDAR PARK	TX	34:40	11:10										
234	HOLLIE Pounds	21	F	2529	29	F SLATON	TX	34:53	11:14										
235	ASHLEE Bond	12	F	3034	30	F LUBBOCK	TX	34:58	11:15										
236	MARCA Thomas	13	F	3539	36	F LUBBOCK	TX	34:59	11:16										
237	RICHARD Morgan	2	M																

THE 29th ANNUAL RED RAIDER ROAD RACE 10K ROAD RACE
 Benefitting the WTRC Scholarship Fund
 Lubbock, Texas October 16, 2010

Place Name	Div Div	Ag S Town	St 10k	Pace	Place Name	Div Div	Ag S Town	St 10k	Pace
1 BENJAMIN TANUI	1	M3034 34 M LUBBOCK	TX	35:30 5:43	70 CODY Cox	9	M4549 47 M LUBBOCK	TX	50:08 8:04
2 BLAKE BEDNARZ	1	M2529 26 M LUBBOCK	TX	37:02 5:58	71 LACEY KLEIN	2	F2024 20 F LUBBOCK	TX	50:08 8:05
3 CHARLIE Hennessey	1	M5054 50 M AMARILLO	TX	37:37 6:04	72 EMILY Rowin	9	F2529 28 F LUBBOCK	TX	50:11 8:05
4 PAUL Rademacher	2	M2529 26 M AUSTIN	TX	38:50 6:15	73 GARY EVANS JR	8	M3034 30 M LUBBOCK	TX	50:14 8:06
5 JUAN GARCIA	1	M1619 16 M TULIA	TX	39:13 6:19	74 MIKE Heath	3	M5559 57 M LUBBOCK	TX	50:16 8:06
6 MARTIN MONTALVO	1	M4549 45 M PLAINVIEW	TX	39:23 6:21	75 LAURA Sefcik	10	F2529 28 F LUBBOCK	TX	50:23 8:07
7 CHRIS Toelle	1	M3539 36 M LUBBOCK	TX	40:07 6:28	76 JOSE ALEJO SALAZAR	2	M1315 15 M LUBBOCK	TX	50:24 8:07
8 TRENT Early	1	M2024 21 M LUBBOCK	TX	40:22 6:30	77 ANDREW Huff	9	M2529 29 M LUBBOCK	TX	50:35 8:09
9 HEATH PENNELL	1	M4044 42 M LUBBOCK	TX	40:56 6:36	78 JAMI SEAL	2	F3539 39 F LUBBOCK	TX	50:45 8:10
10 MONTE Wells	2	M4549 49 M AMARILLO	TX	41:12 6:38	79 BJ Everett	11	F2529 29 F LUBBOCK	TX	50:45 8:10
11 ANDREW ALLEMAN	2	M1619 19 M LUBBOCK	TX	41:31 6:41	80 ZACH Gilbert	5	M2024 23 M LUBBOCK	TX	50:49 8:11
12 TIMOTHY BARRIENTEZ	3	M1619 17 M TULIA	TX	41:54 6:45	81 KELLY Robinson	1	F4044 44 F LUBBOCK	TX	50:50 8:11
13 RICARDO CHAVEZ	4	M1619 16 M LUBBOCK	TX	42:00 6:46	82 RICHARD GALE	2	M6064 61 M LUBBOCK	TX	50:54 8:12
14 JERRY DWYER	2	M5054 51 M LUBBOCK	TX	42:01 6:46	83 MIKE Pollock	4	M5559 55 M LUBBOCK	TX	50:56 8:12
15 GEOFF Lynn	3	M2529 26 M LUBBOCK	TX	42:02 6:46	84 TIMOTHY Matis	6	M3539 37 M LUBBOCK	TX	51:02 8:13
16 JEFF HANCOCK	2	M3034 33 M LUBBOCK	TX	42:03 6:46	85 CHERI GERWIG	2	F3034 30 F LUBBOCK	TX	51:09 8:14
17 BRISEIDA Ramos	1	F2529 27 F LUBBOCK	TX	42:06 6:47	86 KRISTI Starr	2	F4044 44 F LUBBOCK	TX	51:10 8:15
18 CODY Miller	2	M4044 44 M LUBBOCK	TX	42:30 6:51	87 NATHAN Stokes	10	M2529 26 M LUBBOCK	TX	51:14 8:15
19 EVAN CRUCE	4	M2529 29 M LUBBOCK	TX	42:50 6:54	88 MELISSA French	3	F3034 32 F WOLFFORTH	TX	51:21 8:16
20 CHAS Knight	5	M1619 18 M DRIPPING SPRIN	TX	42:52 6:54	89 RAPHAEL McHenry Herre	6	M2024 23 M AMARILLO	TX	51:42 8:20
21 XAVIER BARRIENTEZ	6	M1619 16 M TULIA	TX	42:53 6:54	90 SEAN Grass	7	M3539 39 M LUBBOCK	TX	51:46 8:20
22 JACY Roberson	2	F2529 29 F LUBBOCK	TX	42:54 6:55	91 PRISCILLA Edwards	12	F2529 29 F PLAINVIEW	TX	51:49 8:21
23 JOE KUESER	3	M4549 49 M LUBBOCK	TX	43:00 6:56	92 KEVIN NELSON	9	M3034 31 M LUBBOCK	TX	51:52 8:21
24 EDUARDO ESPINOZA	1	M1315 14 M LUBBOCK	TX	43:04 6:56	93 KINSEY McCown	3	F2024 20 F LUBBOCK	TX	51:55 8:22
25 FARRELL Martin	3	M4044 44 M SHALLOWATER	TX	43:06 6:57	94 AUBREY Edwards	4	F2024 22 F LUBBOCK	TX	51:57 8:22
26 EPI Aguirre	3	M5054 52 M LUBBOCK	TX	43:22 6:59	95 JACQUELINE Gilchrist	13	F2529 25 F LUBBOCK	TX	52:01 8:23
27 MICHAEL Berry	3	M3034 34 M LUBBOCK	TX	43:42 7:02	96 ALLISON Seifert	14	F2529 27 F LUBBOCK	TX	52:18 8:25
28 MIKE Glasscock	1	M6064 63 M AMARILLO	TX	44:07 7:06	97 SHEILA Delony	4	F3034 31 F ABILENE	TX	52:24 8:26
29 VICTOR Maldonado	4	M4549 45 M SHALLOWATER	TX	44:13 7:07	98 JEFF Tucker	5	M5559 55 M LUBBOCK	TX	52:30 8:27
30 ISAAC WHITLEY	2	M2024 21 M LUBBOCK	TX	44:19 7:08	99 JAMES Fannon	6	M4044 41 M POST	TX	52:30 8:27
31 CURTIS Norrod	5	M2529 26 M LUBBOCK	TX	44:22 7:09	100 ERLINDA Gomez	3	F3539 35 F LUBBOCK	TX	52:31 8:28
32 JOSEPH Wilson	1	M5559 55 M LUBBOCK	TX	44:28 7:10	101 RIE Tsujihara	15	F2529 26 F LUBBOCK	TX	52:31 8:28
33 MIGUEL LOPEZ	7	M1619 16 M LUBBOCK	TX	44:33 7:11	102 BOBBIE JesterGlasscoc	1	F5559 56 F AMARILLO	TX	52:35 8:28
34 ZACH MANNING	6	M2529 29 M LUBBOCK	TX	44:41 7:12	103 DAN Branscome	7	M5054 53 M LUBBOCK	TX	52:44 8:30
35 EUGENE Cantu	4	M3034 34 M LUBBOCK	TX	45:09 7:16	104 RON LUBOWICZ	1	M6569 67 M LUBBOCK	TX	52:45 8:30
36 JULIO Salinas	4	M4044 44 M LUBBOCK	TX	45:13 7:17	105 KIM Rodriguez	5	F3034 32 F LUBBOCK	TX	52:53 8:31
37 SCOTT Burris	5	M4044 41 M LUBBOCK	TX	45:18 7:18	106 SCOTT Smith	7	M2024 24 M LUBBOCK	TX	52:55 8:31
38 JANA REDWINE	1	F3034 30 F LUBBOCK	TX	45:24 7:19	107 PATRICK Parks	6	M5559 56 M TATUM	TX	52:55 8:31
39 CHRIS Thompson	5	M3034 33 M ODESSA	TX	45:28 7:19	108 MEGAN VERCELLINO	5	F2024 22 F LUBBOCK	TX	52:57 8:32
40 JORDAN Hudgens	7	M2529 27 M LUBBOCK	TX	45:32 7:20	109 LATHA TUCKER	2	F5054 54 F LUBBOCK	TX	53:08 8:33
41 BECKY Rogers	1	F1619 19 F LUBBOCK	TX	45:33 7:20	110 RONNIE Prigg	7	M5559 59 M LUBBOCK	TX	53:18 8:35
42 SHANNON Anderson	2	M3539 39 M LUBBOCK	TX	45:35 7:21	111 FRANKIE Vallie	8	M3539 35 M DENVER CITY	TX	53:21 8:36
43 LAUREN Abbott	3	F2529 27 F LUBBOCK	TX	45:37 7:21	112 NICK Zias	9	M1619 17 M LUBBOCK	TX	53:29 8:37
44 KAYLA Rathmann	4	F2529 28 F LUBBOCK	TX	45:41 7:22	113 AMY Petrie	6	F2024 21 F AMARILLO	TX	53:33 8:38
45 HENRY Santos	3	M3539 39 M LUBBOCK	TX	45:48 7:23	114 BRANDON BERKSHIRE	11	M2529 26 M LUBBOCK	TX	53:35 8:38
46 RICK WANNEMACHER	2	M5559 56 M LUBBOCK	TX	45:58 7:24	115 DUG McAlpine	8	M5054 51 M LUBBOCK	TX	53:37 8:38
47 GREG Hogan	4	M5054 51 M LUBBOCK	TX	46:18 7:27	116 MICHAEL LeMond	9	M3539 39 M LUBBOCK	TX	53:37 8:38
48 KELLY Hern	5	F2529 28 F RICHARDSON	TX	46:20 7:28	117 JESSICA Quillin	6	F3034 30 F LUBBOCK	TX	53:44 8:39
49 KYLE SPRINGER	3	M2024 23 M LUBBOCK	TX	46:33 7:30	118 CAYLENE CADDELL	2	F5559 58 F LUBBOCK	TX	53:52 8:40
50 ADAM Barron	5	M4549 47 M LUBBOCK	TX	46:42 7:31	119 KORI Truby	7	F3034 30 F LUBBOCK	TX	53:52 8:41
51 ALLISON Nguyen	6	F2529 27 F LUBBOCK	TX	46:48 7:32	120 CHRIS Miller	10	M3539 35 M LUBBOCK	TX	53:55 8:41
52 WADE Wilson	5	M5054 52 M LUBBOCK	TX	47:01 7:34	121 KRISTIN Hern	7	F2024 23 F LUBBOCK	TX	53:56 8:41
53 LESLI Spears	1	F3539 35 F LUBBOCK	TX	47:03 7:35	122 RACHAEL Miller	8	F3034 30 F LUBBOCK	TX	54:09 8:43
54 MARK Woodfin	6	M4549 48 M LUBBOCK	TX	47:30 7:39	123 MARY Branscome	3	F5054 50 F LUBBOCK	TX	54:13 8:44
55 FERNANDO LOPEZ	8	M2529 29 M LUBBOCK	TX	47:52 7:43	124 CRAIG Goodman	11	M3539 36 M LUBBOCK	TX	54:16 8:44
56 ENRIQUE MARTINEZ	8	M1619 16 M LUBBOCK	TX	48:24 7:48	125 KAMI Williamson	16	F2529 28 F LUBBOCK	TX	54:22 8:45
57 MEGAN CRITTENDEN	1	F2024 23 F LUBBOCK	TX	48:27 7:48	126 SHELBY Christian	8	M2024 20 M LUBBOCK	TX	54:25 8:46
58 MELISSA PIERCE	7	F2529 28 F LUBBOCK	TX	48:32 7:49	127 JODI palmer	8	F2024 23 F LUBBOCK	TX	54:28 8:46
59 GABRIEL Olivarez	6	M3034 34 M LUBBOCK	TX	48:46 7:51	128 SARAH Skelton	4	F3539 36 F LUBBOCK	TX	54:29 8:47
60 ERNEST CAVAZOS	4	M3539 38 M PLAINVIEW	TX	49:11 7:55	129 JESSIE Gibbs	9	F2024 21 F LUBBOCK	TX	54:30 8:47
61 GLEN Mullins	5	M3539 37 M LUBBOCK	TX	49:14 7:56	130 DAVID Fraga	10	M3034 31 M LUBBOCK	TX	54:31 8:47
62 AVERY young	8	F2529 27 F AUSTIN	TX	49:17 7:56	131 SAVANNA BRAGG	2	F1619 17 F TULIA	TX	54:43 8:49
63 CATHERINE EVANS	1	F4549 45 F HOBBS	NM	49:20 7:57	132 DAVID Weaver	8	M5559 59 M LUBBOCK	TX	54:48 8:50
64 RICHARD Shaw	7	M4549 48 M PLAINVIEW	TX	49:26 7:58	133 RONNIE adams	12	M3539 35 M LUBBOCK	TX	54:54 8:50
65 RICHARD MICHAEL Calzad	4	M2024 20 M LUBBOCK	TX	49:41 8:00	134 JB Ward	7	M4044 42 M LUBBOCK	TX	54:57 8:51
66 FLOYD Felderhoff	8	M4549 48 M MONTGOMERY	TX	49:46 8:01	135 TOM Weis	9	M5559 59 M LUBBOCK	TX	55:01 8:52
67 CHRIS Lonngren	6	M5054 51 M LUBBOCK	TX	49:53 8:02	136 DANIELLE Wilson	17	F2529 26 F LUBBOCK	TX	55:05 8:52
68 LEESA PRICE	1	F5054 54 F LUBBOCK	TX	49:59 8:03	137 DARLA Gleaves	5	F3539 39 F LUBBOCK	TX	55:07 8:53
69 BRYON Callahan	7	M3034 34 M LUBBOCK	TX	50:05 8:04	138 AMY McAlexander	9	F3034 30 F LUBBOCK	TX	55:11 8:53

THE 29th ANNUAL RED RAIDER ROAD RACE 10K ROAD RACE
 BeneFITing the WTRC Scholarship Fund
 Lubbock, Texas October 16, 2010

Place	Name	Div	Ag	S Town	St 10k	Pace	Place	Name	Div	Ag	S Town	St 10k	Pace
139	ALICE Fraga	18	F2529	27 F LUBBOCK	TX	55:22 8:55	210	PAMELA Fuhrmeister	27	F2529	25 F LUBBOCK	TX	1:01:56 9:58
140	MARY Zias	2	F4549	48 F LUBBOCK	TX	55:26 8:56	211	SHAYNA Peabody	28	F2529	28 F LUBBOCK	TX	1:02:03 10:00
141	KEVIN Osborne	11	M3034	30 M PFLUGERVILLE	TX	55:37 8:57	212	WENDY Anderson	10	F4044	40 F LUBBOCK	TX	1:02:04 10:00
142	JAMES DECKER	10	M4549	49 M LUBBOCK	TX	55:40 8:58	213	KATE KUESER	5	F4549	48 F LUBBOCK	TX	1:02:20 10:02
143	SONIA Rodriguez	10	F3034	30 F LUBBOCK	TX	55:44 8:59	214	AMANDA Foster	29	F2529	28 F LUBBOCK	TX	1:02:31 10:04
144	KENDRA Brown	19	F2529	25 F LUBBOCK	TX	55:47 8:59	215	SUZANNE Read	30	F2529	25 F LUBBOCK	TX	1:02:37 10:05
145	MEGAN Little	10	F2024	21 F LUBBOCK	TX	55:50 9:00	216	ANNA Segarra	19	F2024	23 F AMARILLO	TX	1:02:53 10:08
146	JENNY Stumbo	6	F3539	38 F LUBBOCK	TX	55:53 9:00	217	DAVID Bragg	14	M2529	29 M LUBBOCK	TX	1:02:55 10:08
147	WENDY Edwards	7	F3539	35 F LUBBOCK	TX	56:00 9:01	218	CANDICE PHILLIPS	7	F1619	18 F LUBBOCK	TX	1:03:02 10:09
148	KEELY Williams	11	F3034	34 F LUBBOCK	TX	56:02 9:01	219	APRIL COVINGTON	31	F2529	26 F LUBBOCK	TX	1:03:03 10:09
149	KRISTY Tucker	12	F3034	30 F LUBBOCK	TX	56:02 9:02	220	WHITNEY Crump	32	F2529	25 F LUBBOCK	TX	1:03:07 10:10
150	BILL HEPBURN	10	M5559	55 M LUBBOCK	TX	56:06 9:02	221	MARYANN Schwertner	6	F4549	47 F WILSON	TX	1:03:23 10:12
151	JUDY FLEMING	3	F4549	46 F LUBBOCK	TX	56:07 9:02	222	LAURA DeAnda	17	F3034	32 F ABERNATHY	TX	1:03:49 10:17
152	BRAD Stanford	8	M4044	41 M WOLFFORTH	TX	56:08 9:02	223	KELLI MCNEELY	33	F2529	28 F LUBBOCK	TX	1:04:18 10:21
153	GORDON Jenkins	1	M7099	70 M AMARILLO	TX	56:15 9:04	224	MICHELLE Garcia	18	F3034	34 F LUBBOCK	TX	1:04:19 10:21
154	P.J. Sullivan	1	F6099	64 F LUBBOCK	TX	56:22 9:05	225	MALLORY Beagles	20	F2024	24 F LUBBOCK	TX	1:04:33 10:24
155	NICHOLAS Ghidina FIVE	12	M2529	25 M FORT WORTH	TX	56:27 9:05	226	LORENDA Spain	4	F5054	51 F DUMAS	TX	1:04:41 10:25
156	DAN Boyd	13	M3539	39 M LUBBOCK	TX	56:38 9:07	227	STEPHEN CROWELL	3	M6064	64 M LUBBOCK	TX	1:04:57 10:28
157	SHANNON Henderson	20	F2529	26 F LUBBOCK	TX	56:45 9:08	228	MICHAEL Perez	15	M2529	28 M WOLFFORTH	TX	1:05:22 10:32
158	KIM Jeffers	3	F4044	43 F LUBBOCK	TX	56:46 9:09	229	CHRISTIE Hodge	11	F4044	40 F LUBBOCK	TX	1:05:29 10:33
159	MEGAN Baliko	11	F2024	24 F LUBBOCK	TX	56:46 9:09	230	bandit runner					1:05:42 10:35
160	JANA Nafzger	4	F4044	43 F LUBBOCK	TX	56:49 9:09	231	MELINDA Conley	34	F2529	28 F HOBBS	NM	1:05:43 10:35
161	BRIAN Starr	9	M4044	43 M LUBBOCK	TX	56:54 9:10	232	MELISSA JACOBS	7	F4549	48 F HOUSTON	TX	1:05:57 10:37
162	DWAIN BROWN	9	M5054	50 M ROSWELL	NM	57:01 9:11	233	LARISSA Cable	19	F3034	32 F LUBBOCK	TX	1:06:41 10:44
163	TAYLER Huckaby	12	F2024	24 F LUBBOCK	TX	57:03 9:11	234	HEATHER Devore	35	F2529	29 F LUBBOCK	TX	1:07:03 10:48
164	RANDY Bunyard	10	M5054	52 M LUBBOCK	TX	57:04 9:11	235	AMY Tapp	20	F3034	34 F LUBBOCK	TX	1:07:32 10:53
165	PAUL Fowler	12	M3034	33 M LUBBOCK	TX	57:05 9:12	236	GRACIE Buchanan	14	F3539	36 F LUBBOCK	TX	1:07:51 10:56
166	RUTH Field	3	F1619	18 F LUBBOCK	TX	57:14 9:13	237	YOUNG MOORE	5	F5054	54 F LUBBOCK	TX	1:08:33 11:02
167	AMANDA Boston	21	F2529	26 F LUBBOCK	TX	57:16 9:13	238	LINDA JAMA	8	F4549	46 F LUBBOCK	TX	1:08:34 11:03
168	BEN Boston	13	M2529	25 M LUBBOCK	TX	57:17 9:14	239	ESTELLA Hernandez	12	F4044	43 F LUBBOCK	TX	1:08:35 11:03
169	MICHELE Jones	13	F3034	34 F SPUR	TX	57:34 9:16	240	KOTY Sierra	15	F3539	36 F LUBBOCK	TX	1:08:41 11:04
170	ANASTASIA MAYES	1	F1315	15 F LUBBOCK	TX	57:56 9:20	241	JODI HERNANDEZ	2	F1315	14 F LUBBOCK	TX	1:09:04 11:07
171	LAKEN JOHNSON	4	F1619	17 F LUBBOCK	TX	57:56 9:20	242	CAROL Schempp	2	F6099	61 F LUBBOCK	TX	1:09:27 11:11
172	CHRISTY Reeves	5	F4044	41 F LUBBOCK	TX	58:25 9:25	243	JAY Dulin	15	M3539	36 M SHALLOWATER	TX	1:09:38 11:13
173	HOLLY Duncan	6	F4044	40 F LUBBOCK	TX	58:27 9:25	244	STEPHANIE Keeney	21	F3034	31 F SHALLOWATER	TX	1:09:39 11:13
174	ADRIANA MENDEZ	5	F1619	16 F LUBBOCK	TX	58:33 9:26	245	BREAUNA MARTIN	8	F1619	16 F LUBBOCK	TX	1:10:05 11:17
175	GUADALUPE MENDEZ	6	F1619	16 F LUBBOCK	TX	58:34 9:26	246	JUSTICE VASQUEZ	3	F1315	15 F LUBBOCK	TX	1:10:06 11:17
176	MEAGAN SMITH	13	F2024	20 F LUBBOCK	TX	58:56 9:29	247	RENEE Zimmerman	36	F2529	28 F LUBBOCK	TX	1:10:15 11:19
177	LEE Edwards	9	M2024	23 M LUBBOCK	TX	58:59 9:30	248	GINNY Swearingen	22	F3034	32 F LUBBOCK	TX	1:10:22 11:20
178	MICHELLE TOLIVER	8	F3539	38 F LUBBOCK	TX	59:00 9:30	249	BETH Schmid	16	F3539	38 F LUBBOCK	TX	1:10:40 11:23
179	NATALIE Mahlberg	14	F2024	24 F LUBBOCK	TX	59:02 9:31	250	DEBBIE Bayouth	13	F4044	41 F LUBBOCK	TX	1:10:41 11:23
180	MARIO Jimenez	11	M4549	49 M LUBBOCK	TX	59:06 9:31	251	ETTA Mayer	3	F6099	61 F LUBBOCK	TX	1:10:44 11:24
181	MICHAEL Chavez	14	M3034	38 M SHALLOWATER	TX	59:11 9:32	252	MISTY Sargent	14	F4044	40 F LUBBOCK	TX	1:10:46 11:24
182	FRANK Cram	11	M5054	52 M ARLINGTON	TX	59:16 9:33	253	LEE ANN Newberry	37	F2529	29 F LUBBOCK	TX	1:11:05 11:27
183	PAM White Miner	7	F4044	42 F TULIA	TX	59:17 9:33	254	ERIN Ruthardt	38	F2529	25 F LUBBOCK	TX	1:11:52 11:34
184	HOLLY Snodgrass	8	F4044	40 F LUBBOCK	TX	59:32 9:35	255	JAMES Hancock	16	M2529	26 M MULESHOE	TX	1:11:52 11:34
185	JERRY Adams	13	M3034	34 M LUBBOCK	TX	59:34 9:36	256	ANGIE Romans	15	F4044	44 F LUBBOCK	TX	1:12:09 11:37
186	VALERI Gatlin	9	F4044	44 F LUBBOCK	TX	59:43 9:37	257	TERESA Jourden	39	F2529	26 F WHITHARRAL	TX	1:13:09 11:47
187	ASHLEY Lundquist	15	F2024	23 F LUBBOCK	TX	59:51 9:38	258	SHANA Rich	23	F3034	34 F WOLFFORTH	TX	1:13:25 11:49
188	MARGARET Woodfin	4	F4549	46 F LUBBOCK	TX	1:00:05 9:41	259	BRYAN Williams	14	M3034	33 M LUBBOCK	TX	1:15:17 12:07
189	HOLLY Vinson	9	F3539	36 F LUBBOCK	TX	1:00:05 9:41	260	GABRIELA Saldana	9	F4549	46 F LUBBOCK	TX	1:16:31 12:19
190	VALARIE BERKSHIRE	22	F2529	29 F LUBBOCK	TX	1:00:17 9:43	261	BOBBY HRNCIRIK	17	F3539	36 F LUBBOCK	TX	1:16:41 12:21
191	LAURA Davies	23	F2529	25 F LUBBOCK	TX	1:00:18 9:43	262	SHANNON McCuaig	40	F2529	28 F LUBBOCK	TX	1:17:44 12:31
192	DEBORAH Bahme	10	F3539	39 F LUBBOCK	TX	1:00:19 9:43	263	AMY Hancock	41	F2529	28 F LUBBOCK	TX	1:18:44 12:41
193	SARAH Floyd	11	F3539	35 F LUBBOCK	TX	1:00:24 9:44	264	STACY McClelland	18	F3539	36 F ARLINGTON	TX	1:22:00 13:12
194	MAUREEN WATKINS	24	F2529	25 F LUBBOCK	TX	1:00:30 9:45	265	PRESTON SMITH	4	M6064	64 M LUBBOCK	TX	1:22:18 13:15
195	BECKY GOMEZ	12	F3539	37 F LUBBOCK	TX	1:00:36 9:46							
196	THOMAS Harris	11	M5559	58 M DUMAS	TX	1:01:02 9:50							
197	SHANASY Perez	25	F2529	28 F WOLFFORTH	TX	1:01:04 9:50							
198	CARRIE Badillo	14	F3034	33 F LUBBOCK	TX	1:01:12 9:51							
199	KRISTI Drennan	16	F2024	23 F LUBBOCK	TX	1:01:13 9:52							
200	HALEY Rowden	17	F2024	24 F LUBBOCK	TX	1:01:15 9:52							
201	JARELL ROUTT	10	M2024	24 M LUBBOCK	TX	1:01:23 9:53							
202	SARA Wallach	26	F2529	25 F LUBBOCK	TX	1:01:27 9:54							
203	JAMES DEMBOWSKI	12	M5559	57 M LUBBOCK	TX	1:01:36 9:55							
204	ERIN Dulin	15	F3034	32 F SHALLOWATER	TX	1:01:37 9:55							
205	ALYSSA BOWDEN	18	F2024	23 F LUBBOCK	TX	1:01:38 9:56							
206	CRAIG Peterson	12	M5054	53 M HOBBS	NM	1:01:43 9:56							
207	BARNEY ADAMS	13	M5559	57 M LUBBOCK	TX	1:01:47 9:57							
208	HOLLY Lambert	16	F3034	31 F LUBBOCK	TX	1:01:51 9:58							
209	AMY Suttles	13	F3539	36 F LUBBOCK	TX	1:01:52 9:58							

New Members, Welcome to the West Texas Running Club! If you would like to receive your newsletter via email rather than regular mail, please e-mail Rose Hoeve, WTRC newsletter editor at rosehoeve@hotmail.com

STANDINGS AFTER 10 EVENTS
FEMALE

YTD TOTALS						YTD TOTALS					
6 - 12 FEMALE						35 - 39 FEMALE					
AGE	PTS	MILES	EVT	VOL		AGE	PTS	MILES	EVT	VOL	
Cecilia Fogo	9	20	4	2		Iris Rivero	35	74	47	8	*
Surayah Constancio	11	19	4	2		Tammy Moriearty	36	66	39.8	8	*
Kayelin Fant	12	10	2	1		Michaela Jansen	37	51	33.3	6	*
Rylee Horn	8	10	2	1		Deborah Bahme	39	34	38	6	
Lauren Irish	11	9	2	1		Sarah Floyd	35	20	32.7	4	
Jesslyn Mortensen	7	9	2	1		Malinda Colwell	36	19	15.3	3	*
Avrey Horn	6	9	2	1		Jill Fogo	36	17	4	2	
Grace Drake	8	6	2	1		Jennifer Irish	35	15	4	2	
Faith Drake	6	2	2	1		Debbie Vasquez	35	14	4	2	
Rebecca Hastings	12	0	9.3	1	*	Kristin Voorhies	36	10	9.3	1	
13 - 15 FEMALE						40 - 44 FEMALE					
AGE	PTS	MILES	EVT	VOL		AGE	PTS	MILES	EVT	VOL	
Alexis Hoeve	13	10	2	1		Jennifer Gray	39	9	20.3	3	
Allyson Martin	13	4	2	1		Bobbye Hrcink	36	7	8.2	2	
16 - 19 FEMALE						ATHENA-age graded					
AGE	PTS	MILES	EVT	VOL		AGE	PTS	MILES	EVT	VOL	
Hannah Layman	17	43	12	5		Karen Farrell	37	6	5	1	
Amanda Morris	18	40	8	4		Cathy Paden	39	6	8.4	1	
Becky Rogers	19	20	14.6	2		Lee Handlin	41	76	45.3	9	*
Debby Rogers	16	10	4	1		Wendy Anderson	40	67	56.3	10	*
Katie Haukos	19	8	2	1		Tandy Layman	42	44	12	5	
Kristen Evans	19	6	2	1		Deborah Gelber	41	38	32.9	5	*
20 - 24 FEMALE						45 - 49 FEMALE					
AGE	PTS	MILES	EVT	VOL		AGE	PTS	MILES	EVT	VOL	
Amy Martin	21	39	9	4		Kelly Robinson	44	20	11.2	2	
Taylor Huckaby	24	34	26.6	5		Hollye Martinez	42	19	8	2	
Alison Blalock	23	31	29.9	4		Stephanie McCutchen	43	17	4	2	
Emily Jenkins	22	27	10	3		Deana Martin	42	17	5.1	2	
25 - 29 FEMALE						50 - 54 FEMALE					
AGE	PTS	MILES	EVT	VOL		AGE	PTS	MILES	EVT	VOL	
Amanda Boston	26	74	33.6	9	*	Rose Hoeve	42	11	17.5	3	*
Jennifer Haddock	29	53	37.9	6		Wendy Moats	42	8	7.1	2	
Valarie Berkshire	29	50	36.4	8		Dee Knapp	44	8	11	1	
Amy McAlexander	30	38	27.5	6	*	Robin Romanus	40	8	2	1	
Danette Mortensen	29	32	8	4		Angie Romans	44	7	11.2	2	
Mikasa Sullivan	28	29	13	4		Laura Lappe	44	7	23.6	3	*
Alyx Shultz	28	25	14	3		55 - 59 FEMALE					
Amy Hancock	28	23	43.8	7	*	AGE	PTS	MILES	EVT	VOL	
Leslie Montadon	28	20	30.5	4		Kammy Philbrick	49	47	15.1	5	
Laura Sefcik	28	20	11	2		Judy Fleming	46	45	37.7	5	
Sarah Fumagalli	26	19	9.3	2		Jill Haukos	46	31	31.4	5	**
Allison Nguyen	27	16	12.4	2		Susan Bacon	46	30	17.2	3	
Ashlee Vanetta	25	9	2	1		Linda Jama	46	30	12.2	4	
Karen Husband	25	7	9	2		Margaret Woodfin	46	20	17.2	3	
April Covington	26	7	11.2	2		Irma Valles	46	19	4	2	
30 - 34 FEMALE						60 - 99 FEMALE					
AGE	PTS	MILES	EVT	VOL		AGE	PTS	MILES	EVT	VOL	
Amy Lovett	32	56	18.2	7	*	Leesa Price	54	50	39.9	5	
Mandy Poklikuha	32	53	42	8	*	Mary Branscome	50	37	28.4	4	
Angie Sonnenberg	31	48	31.5	5		Debbie Roman	54	36	14	5	*
Erin Dulin	32	39	47.3	6		Glenna Beyer	52	20	8	3	*
Susan Wilcox	32	36	38.5	6	*	Tami Miller	50	10	6	2	*
Christine Steen	31	33	21.5	4		ATHENA-age graded					
Jana Redwine	30	30	23.4	3		AGE	PTS	MILES	EVT	VOL	
Wendy Drake	34	11	11.3	2		Josie Aleman	59	69	23.3	7	*
Amy Ayre	33	10	8.4	1		Sarah Gaxiola	57	40	28	5	*
Sara Miller	34	10	2	1		Suzan Caudle	57	9	78.6	10	**
Amy Slayton	32	9	8.4	1		Donna Dean	54	0	8.4	1	*
Laura Berry	31	9	2	1		60 - 99 FEMALE					
Melinda Olivarez	31	8	2	1		AGE	PTS	MILES	EVT	VOL	
Jennifer Gray	34	7	8.4	1		P. J. Mitchell	64	67	54.3	10	*
Jill Jaquess	32	7	9.3	1		Etta Mayer	61	64	56.9	8	**
Kristena Goen	30	5	8.4	1		Gabriela Saldana	46	42	28.2	6	*
Valry Potratz	31	0	4	1	*	Ginger Hall	34	31	22.5	5	*

** = RACE DIRECTOR
* = VOLUNTEER

**2010 West Texas Running Club
18th Annual Turkey Trot
12 Kilometer (7.456 miles) and 2 Mile Races
USA T&F Certified, #TX01099ETM
Sponsored by SCHLOTZSKY'S DELI**

Date: Thanksgiving Day, November 25, 2010 Race Time: 9:00 A.M.

Location: North of Broadway at Cesar Chavez Drive in Mackenzie Park

Awards: 1st, 2nd, & 3rd place for both races in each age group

Special Awards for Overall Male and Female winners in both races

Race Divisions:	Male	13-15	16-19	20-24	25-29	Female	13-15	16-19	20-24	25-29	30-34
		30-34	35-39	40-44	45-49		35-39	40-44	45-49	50-54	55-59
		50-54	55-59	60-64	65-69	70+	60+				

- NOTE: 2 mile race will also have 10 & under, 11-12, 13-15, & 16-19 for male & female.
- Also, special TEAM categories in the 2 Mile: Family (F), Open (O), School (S), (Minimum 4)
- Teams must be pre-registered together before Saturday, November 20, 2010.

Registration: No Race Day Registration!

Register by 6 p.m. on 11/22/10 - \$15 WTRC Members, \$20 Non-Members.

Register on-line: WTRC Web address—<http://wtrunning.com>

Register by mail (received by 11-18-10): to: David Higgins, 3401 Alcove Avenue, Lubbock, Texas 79407.

-Make checks payable to: WTRC.

-Late Registration and Packet Pick-Up: \$25 – 11/23 & 11/24, 11am–6pm at 3818 53rd St.

-Race Day Packet Pick-Up: Thursday, 11/25/10, 7:30 a.m. – 8:30 a.m.

-For more information, contact Terry Dalton, 806-777-1456, email tdalton51@hotmail.com.

No Skates, Strollers, Bicycles, or Pets will be allowed on the course

Cut off and return below form

WAIVER OF LIABILITY

I know that running and volunteering to work in club races are potentially hazardous activities. I should not enter and run in club activities unless I am medically able and properly trained. I agree to abide by any decision of a race official relative to my ability to safely complete the run. I assume all risks associated with running and volunteering to work in club races including, but not limited to, falls, contact with other participants, the effects of the weather, including high heat and/or humidity, my own health conditions, whether known or unknown to me, the conditions of the road and traffic on the course, all such risks being known and appreciated by me. Having read this waiver and knowing these facts, I, **FOR MYSELF AND ANYONE ENTITLED TO ACT ON MY BEHALF, WAIVE AND RELEASE THE WEST TEXAS RUNNING CLUB AND ALL SPONSORS, THEIR REPRESENTATIVES AND SUCCESSORS, FROM ALL CLAIMS OR LIABILITIES OF ANY KIND ARISING OUT OF MY PARTICIPATION IN THE RACE OR THE CLUB'S ACTIVITIES, EVEN THOUGH THAT LIABILITY MAY ARISE OUT OF NEGLIGENCE OR CARELESSNESS, IN PART OR WHOLE, OF THE WEST TEXAS RUNNING CLUB OR OTHER SPONSORS REFERENCED ABOVE.**

-This entry is not valid unless signed by the entrant, guardian, conservator, or parent for entrants under 18 years old.

Signature of entrant _____ Guardian signature (<18) _____

Event: (Circle one) 12K 2 mile **Sex:** (Circle one) Male Female **Age:** (on race day) _____

Adult T Shirt Size (Circle one) S M L XL XXL Clydesdale/Athena _____ (Men >190#, Women >150#)

Child sizes S (6-8) M (10-12) Team Name _____ Team category _____ ("F", "O", "S")

Name: _____ Mailing Address: _____ E-mail _____

City: _____ State: _____ Zip: _____ Phone No. _____

Emergency Contact Name: _____ Emergency Ph. #: _____

38th Annual Buffalo Wallow Races, November 13th, 2010

Mail \$2.00 WTRC members, \$10.00 non-members, \$15 Race Day Races start at 9:00 A.M.
Registration Make Checks payable to: WTRC Church Parking Lot
Thru Nov 8th Mail checks & entry forms to: David Higgins Buffalo Springs Lake Park
3401 Alcove Ave Mike Kelley, Race Director
Lubbock, TX 79407 (806) 765-0441

Park Entry: \$5.00 for Racers, Volunteers Free
Seniors 65+ \$2.00

WAIVER OF LIABILITY

I know that running and volunteering to work in club races are potentially hazardous activities. I should not enter and run in club activities unless I am medically able and properly trained. I agree to abide by any decision of a race official relative to my ability to safely complete the run. I assume all risks associated with running and volunteering to work in club races including, but not limited to, falls, contact with other participants, the effects of the weather, including high heat and/or humidity, my own health conditions, whether known or unknown to me, the conditions of the road and traffic on the course, all such risks being known and appreciated by me. Having read this waiver and knowing these facts, I, **FOR MYSELF AND ANYONE ENTITLED TO ACT ON MY BEHALF, WAIVE AND RELEASE THE WEST TEXAS RUNNING CLUB, WATER DISTRICT #1 AND ALL SPONSORS, THEIR REPRESENTATIVES AND SUCCESSORS, FROM ALL CLAIMS OR LIABILITIES OF ANY KIND ARISING OUT OF MY PARTICIPATION IN THE RACE OR THE CLUB'S ACTIVITIES, EVEN THOUGH THAT LIABILITY MAY ARISE OUT OF NEGLIGENCE OR CARELESSNESS, IN PART OR WHOLE, OF THE WEST TEXAS RUNNING CLUB, WATER DISTRICT #1 OR OTHER SPONSORS REFERENCED ABOVE.**

This entry is not valid unless signed by the entrant, guardian, conservator, or parent for entrants under 18 years old.

Signature of entrant _____ Signature of guardian (minors) _____

Age ____ (on race day) (Circle race and divisions) 2 mile ½ Marathon Male Clydesdale (190 lbs+)

Name _____ Female Athena (150 lbs+)

Emergency Contact Name: _____ Emer Phone# _____

WTRC member? (circle one) Yes No

No Skates, Strollers, Pets or Bicycles allowed in the Race

Please note that the Buffalo Wallow Half Marathon now has a time limit. You must be at the 10-mile mark by 2 hours and 10 minutes to continue the race. If you have not completed this distance in this time you will be directed to the finish line via the bridge at that point.



1st Annual, Non-Annual, Turkey Trot

Date: Saturday, November 20th, 2010

Starting Time: 8:00 a.m. 1 mile
8:30 a.m. 5K

Registration Fee: \$10 (before November 10th); \$15 (November 10th – Nov 19th); \$5 discount with 2 cans of food

Late Registration: \$20 on Race Day; \$5 discount with 2 cans of food

Packet Pick-Up: Friday, November 19th, 8 a.m. – 12 p.m. at the LCU SUB
OR Saturday November 20th 7-7:30 am at check in table, near starting line

Divisions:

5K: Men, all ages Women, all ages
One mile only: Stroller; Kids 10 & under; 11 & older

Start/Finish: LCU South Mall Area. Aid Stations: At Start/Finish

Course: Both the 1 mile & 5K races will be run on the LCU Campus, with the start and finish near the south end of the LCU Mall. A map of the course will be included in the registration packet.

Awards: Awards will be given for the first place winner in the 5K Men, 5K Women, 1 mile Stroller and 1 mile 11& older divisions. First, second and third place awards will be given in the Kids 10 & under division. 5K Age group awards may be presented based on the number of registered participants; 20-29, 30-39, 40-49, and 50+ are the available age groups for both Men and Women.

Award Ceremony: Presentation at 9:30 a.m. at the Finish Line

Please make checks payable to LCU.

For more info call: Michele Culpepper, 720-7856 e-mail Michele.culpepper@lcu.edu

Mail to: LCU, Michele Culpepper 5601 19th St., Lubbock, TX 79407. Forms may be dropped off on campus directly to Michele Culpepper in the ESS Building. **Please Note: Liability Form MUST also be signed in order to participate.**

Participant Info

First Name _____ MI _____ Last Name _____

Please Circle One: Male / Female 5K / 1 Mile Special Division: _____

Address: _____

City: _____ State: _____ Zip: _____

Phone Number: _____ E-mail: _____

Shirt Size: (Please circle one) YS YM YL AS AM AL AXL Age on Race Day _____

Official Use: Amt Pd _____ Date Rec'd _____ Initials _____

**W.T.R.C. 2010 CHALLENGE SERIES
STANDINGS AFTER 10 EVENTS
MALE**

70 - 99 MALE	AGE	PTS	MILES	EVT	VOL
Bill Felton	76	85	33.3	10	*
Albert Burrier	76	58	37.8	7	*
Ralph Wolf	73	47	26.2	6	*
Mike Greer	70	9	11.2	2	*
George Jury	74	0	66.3	9	**
Bill Roger	70	0	18.6	2	**

CLYDESDALE - age graded

Damon Provence	59	88	43.8	10	*
Farrell Martin	44	68	40.6	7	*
Craig Peterson	53	52	49	9	*
Milt Brownfield	52	43	32.7	6	*
Shaun Fant	42	42	22	6	*
Jay Dulin	36	34	47.3	6	*
Jerry Adams	34	34	42	7	*
Dan Branscome	53	25	18.4	3	*
Preston Smith	64	18	18.2	4	*
Bryan Williams	33	11	11.2	3	*
Brian Evans	47	8	2	1	*
Leo Lovett	42	6	7	2	*
Jason Hancock	28	5	8.4	1	*
Rene Vargas	35	4	8.4	4	*

** = RACE DIRECTOR
* = VOLUNTEER



Your Lubbock home for foot Technology.

Our Knowledgeable staff will be capable of offering specialized service to all ages and foot types ranging from diabetics to athletes. Foot Tech features brand name shoes such as Brooks, Saucony, Mizuno they also offer a full range of socks and compression wear, orthotics and other foot health accessories are available. All WTRC members receive a 20% discount, please visit us at 3407 34th St next door to Caprock Cafe, phone # 806-799-1122

Dear Club Members,

Please keep in mind that in order to be eligible to participate in the Challenge Series one must have volunteered at least once and must have run in at least 3 races (relays will not be counted towards these three races) to be eligible for a "Points" award. If you have any questions or concerns please feel free to contact George Jury using the information listed below.

George W. Jury rungwj@aol.com 792-3291 (d) , 792-1237 (n)

Our main purpose ...

is to promote distance running as an aid to physical fitness and longevity and if need be, an alternative "Positive Addiction". We also wish to unite runners of every level of ability and interest, to exchange good health and training ideas, to train together and participate in races, but most of all to promote friendship and camaraderie among all area runners. Our monthly club races are primarily designed to offer each member a yardstick for measuring personal accomplishments and not necessarily competition against each other. We offer encouragement to all runners, regardless of age and ability. Our club is the only Running Club west of the metroplex and north of Austin which conducts at least one race per month.

**WEST TEXAS RUNNING CLUB'S
38th Annual Buffalo Wallow
Half Marathon and 2 Mile Races**

**The Most Challenging Half-Marathon Course in Texas
USA TRACK & FIELD Certified, TX#TX93078ETM**

EVENT # 11 OF THE W.T.R.C. CHALLENGE SERIES

WHEN: Saturday, November 13, 2010
Register online at <http://wtrc.tripod.com>
See enclosed mail in form for information.
On Site Registration: 8:00 to 8:45 A.M.
Race starts at 9:00 A. M.
**Volunteers needed, Please call
Mike Kelley @ 765-0441**

WHERE: Buffalo Springs Lake, Church Parking Lot

A gate entry fee of \$5.00 for racers is required to enter Buffalo Springs Lake Park—Volunteers are free.
Seniors 65+ \$2.00

COURSE: Asphalt road—two mile course is out and back, flat.

The half-marathon is a double loop of the lake with 3 challenging hills.

AID STATIONS: At 2.5, 7, 9.3 and 11.5 miles, Splits at 1 and 5 Miles

ENTRY FEE: WTRC Members \$2.00, Non-Members \$10.00, Race Day Registration \$15.00 Everyone.

AWARDS: A unique "Buffalo" medal will be awarded to at least the first three finishers in the age group divisions and up to 50% of each group.

**AGE DIVISIONS:
(10K & 5K Runs)**

MEN: 13-15, 16-19, 20-29, 30-34, 35-39, 40-44, 45-49, 50-54, 55-59, 60-64, 65-69, 70 Plus

WOMEN: 13-15, 16-19, 20-29, 30-34, 35-39, 40-44, 45-49, 50-54, 55-59, 60 Plus

Special: (6-12, 13-15 & 16-19 age groups in the 2 Mile)

Clydesdale and Athena group in both races.

WTRC Calendar

* Indicates WTRC Monthly Race & CHALLENGE SERIES EVENT

- NOV 02 WTRC Board meeting: Tuesday, 7:00pm
Ron's office, 3309-67th St, 806-781-0231
- NOV 06 Kick For Kenya: 5K/10K, 9:00am, Golf Course RD
Church of Christ, Midland, TX, Layne Coco
432-262-0818 or Tammy Bales 432-244-1917
- * NOV 13 BUFFALO WALLOW RACES: Half Marathon/2M, 9:00am,
Buffalo Springs Lake, Mike Kelley,
RD, 806-765-0441
- NOV 20 LCU Turkey Trot: 8:00am, 5K, LCU South Mall Area,
Benefits South Plains Food Bank, Michele Culpepper
806-720-7856, michele.culpepper@lcu.edu
- * NOV 25 TURKEY TROT RUNS: 12K/2M, 9:00am, MacKenzie Park,
Ron Lubowicz, 806-781-0231
- Dec 04 All American Heroes Run: 8:00am, 5K, 301 E. Regis
(Guard/Reserve Ctr)Pat Aland, RD, 806-632-8860
- DEC 05 White Rock Marathon: Dallas, TX
<http://www.runtherock.com/>
- DEC 11 TOYS FOR TOTS REDLINE CC: 4M, 10AM, Mae Simmons
Park, Lubbock, TX. RD: Irma, 806-543-6249
- * JAN 08 LOOP THE LAKE: 5M/2M, 10:00AM, Buddy Holly Rec
Area. RD: Jimmy Clark, 806-799-2592
- * FEB 12 COTTON PATCH RUNS: 9:00am, 14K/4M/4M Relay,
Texas Boys Ranch, 4810 N. CO. RD 2800, RD:
David Higgins, 806-785-8562
- FEB 20 Livestrong Austin Marathon: 7:00am, Marathon/Half
Marathon/5K, <http://youraustinmarathon.com>
- * MAR 12 PRAIRIE DOG TOWN RUNS: 9:00am, 4M/2M,
MacKenzie Park, E Broadway & Cesar Chavez Dr, Cody
Miller, RD, 806-773-8905
- * APR 09 RUN FOR THE ARTS: 8:00am, 15K/2M/1M Kid's Café
Fun Run, Lubbock Memorial Civic Cntr, Mac Davis Lane,
Suzan Caudle, RD, 806-799-3813
- APR 20 Texas/New Mexico "Club Challenge": 7:00am,
Marathon/Half Marathon, Hobbs-Lovington, Jim
Harris, RD, 575-370-4034

WTRC Website: <http://wtrunning.com>
Calendar, Photos, Online registration, Membership, etc.



3312 44th Street
Lubbock, TX 79413
November 2010

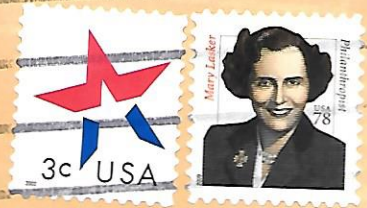
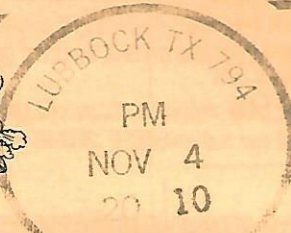

MIKE KELLEY
26A COMMANCHE DR
LUBBOCK, TX 79404

West Texas Running Club Membership Form

Membership Details

Today's Date _____

Membership in the West Texas Running Club (WTRC) is for a calendar year. All memberships expire on December 31 of each year and must be renewed to continue to receive membership benefits. All members must sign the waiver and agree to its terms for membership.

Annual Membership Rates:

Standard membership: \$15.00

Standard membership including pre-payment for all races and T-shirts: \$100.00

Family membership: \$3.00 for each additional WTRC member at the same address.

Student membership: \$10.00. Please indicate the name of your school _____.

Half-year membership (**New members only**, joining after July 1st): \$8.00

Memberships are not valid until payment is received by WTRC. Your fee must be mailed with this form to: WTRC-c/o David Higgins, Treasurer, 3401 Alcove Ave, Lubbock 79407 Thank you for joining!

Membership Benefits

Members receive the monthly WTRC club newsletter, reduced entry fees, and eligibility to participate in the challenge series. In order to be eligible for the Challenge Series Awards, you must volunteer in at least one club race in which you do not run.

Family Name & Address (This is the address the club newsletter will be sent to)

Family E-mail (required for E-newsletter). Please print clearly!

NEW

Check here to receive newsletter by REGULAR mail instead of electronic mail.

Member Info (List each family member below)

First Name	Last name	Sex (M/F)	Date of Birth (MM/DD/YY)	Home phone (###) ###-####	Work phone (###) ###-####

All applicants must sign the waiver on the reverse of this sheet to be eligible for membership.

All American Heroes Run

December 4th, 2010

Race starts at 8:00 A.M.

Maj. Gen. William Edgar Murphy Armed Forces Guard/Reserve Center
301 E. Regis St.
Lubbock, TX 79410

Registration
Thru Dec. 4th
Entry Fee: \$10

Make Checks payable to:
Bravo Company
Family Readiness Group

Mail Checks & entry forms to:
Pat Aland
3407 Essex Ave.
Lubbock, TX 79407

Pat Aland, Race Director (806) 632-8860

WAIVER OF LIABILITY

I know that running and volunteering to work in club races are potentially hazardous activities. I should not enter and run in club activities unless I am medically able and properly trained. I agree to abide by any decision of a race official relative to my ability to safely complete the run. I assume all risks associated with running and volunteering to work in club races including, but not limited to; falls, contact with other participants, the effects of weather, including low temperatures, my own health conditions, whether known to unknown to me, the conditions of the road and traffic on the course, all such risks being known and appreciated by me. Having read this waiver and knowing these facts, I, FOR MYSELF AND ANYONE ENTITLED TO ACT ON MY BEHALF, WAIVE AND RELEASE THE FAMILY READINESS GROUP AND ALL SPONSORS, THEIR REPRESENTATIVES AND SUCCESSORS, FROM ALL CLAIMS OR LIABILITIES OF ANY KIND ARISING OUT OF MY PARTICIPATION IN THE REACE, EVEN THOUGH THAT LIABILITY MAY ARISE OUT OF NEGLIGENCE OR CARELESSNESS, IN PART OR WHOLE, OF THE B-CO, FAMILY READINESS GROUP OR OTHER SPONSORS REFERENCED ABOVE.

This entry is not valid unless signed by the entrant, guardian, conservator, or parent for entrants under 18 years old.

Signature of entrant _____

Signature of guardian (minors) _____

Name _____

City _____ State _____

Phone Number () _____

Age ___ (on race day)

Male/Female (circle one)

T-shirt size S, M, L, XL